

Trombone 1

80x35x20

Nicholas Sasse

1. Free Tokitae

light shimmering on calm water ♩ = 60

2 4 2 3

13

A oceanic wonder ♩ = 63

3 2

22

B motion under the waves ♩ = 66
poco accelerando ♩ = 72

2 2

31

37 **rall.**.....♩ = 72 C a pod of whales (♩ = 72)

più mf *f* *f*

43 **rall.**.....

mp cresc.

49 D boats in the distance (♩ = 48) **attacca**

Trombone 1

2. Taken

E boats approaching ♩ = 144

poco accelerando.....

11

25

mf cresc.

28 ♩ = 152

continuous gliss

gliss

ff

33 **F** scatter and chase ♩ = 152

44

ff

47

ff

52 G

ff

57

f *f*

62 H

cresc. *ff dim.*

67

mf cresc.

71

74

77 I

ff

80

83

J separation anxiety ♩ = 152

86

88

95

99

pp *pp*

101

p *mp* *mf*

105

f

K caught in the net (♩ = 152)

110

ff *ff*

113

116

L yanked around ♩ = 152

120

ff *fff*

125

130

134

M losing sight of home ♩ = 144

138

143

150

157 **N** land in the distance (♩ = 144) **O** wavering struggle ♩ = 66 **rallentando**.....

183 **P** looking back ♩ = 72

190 **Q** on the life she should have had (♩ = 72) *rallentando* *attacca*

3. Free Tokitae

R concrete walls ♩ = 58

12 **S** realization ♩ = 63

19 **T**

31

39 **U** mounting terror ♩ = 66

continuous gliss.

mf cresc.

46 ritardando..... **V** heartbreak ♩ = 60

54 **W**

p cresc.

mf

60

69 **X** the worlds loneliest orca ♩ = 60 morendo.....

Trombone 2

80x35x20

Nicholas Sasse

1. Free Tokitae

light shimmering on calm water ♩ = 60

13

A oceanic wonder ♩ = 63

22

B motion under the waves ♩ = 66
poco accelerando..... ♩ = 72

31

37 **rall.**.....♩ = 72 C a pod of whales (♩ = 72)

più mf *f* *f*

43 **rall.**.....

mp cresc.

49 D boats in the distance (♩ = 48) **attacca**

attacca

Trombone 2

2. Taken

E boats approaching ♩ = 144

poco accelerando.....

continuous gliss

F scatter and chase (♩ = 152)

52 G

ff

57

f

62 H

cresc. *ff dim.*

67

mf cresc.

71

74

77 I

ff

81

85 **J** separation anxiety ♩ = 152

111 **K** caught in the net $\text{♩} = 152$

114

117

121 **L** yanked around $\text{♩} = 152$

126

131

135

139 **M** losing sight of home $\text{♩} = 144$

146

3 **2**

154

N land in the distance (♩ = 144)

7

165

O wavering struggle (♩ = 66) *rallentando* **P** looking back (♩ = 72)

16

186

190

Q on the life she should have had (♩ = 72) *rallentando* **attacca**

3

3. Free Tokitae

R concrete walls (♩ = 58)

6

12

S realization (♩ = 63)

2 **3**

19 T

mp 6 *p*

31

4

39 U mounting terror ♩ = 66

2

44 continuous gliss. ritardando.....

mf cresc.

49 V heartbreak ♩ = 60

p cresc.

57 W

mf 4

65 X the worlds loneliest orca ♩ = 60

2 10

79 morendo.....

2 3

Bass Trombone

80x35x20

Nicholas Sasse

1. Free Tokitae

light shimmering on calm water ♩ = 60

13

A oceanic wonder ♩ = 63

22

B motion under the waves ♩ = 66
poco accelerando..... ♩ = 72

31

37 **rall.**..... ♩ = 72 C a pod of whales (♩ = 72)

più mf *f* *f*

43 **rall.**.....

mp cresc.

49 D boats in the distance (♩ = 48) **attacca**

attacca

Bass Trombone

2. Taken

E boats approaching ♩ = 144

3 2 2

10

mp 4 5

22 poco accelerando.....

p più *mp* *cresc.*

25

3/4

28 ♩ = 152

ff

33 **F** scatter and chase (♩ = 152)

6

44

ff

47

ff

52

ff *f*

55 *sim.*

sim.

58

62 **H**

cresc. *ff dim.*

67

mf cresc.

71

76 I

79

82

86 J separation anxiety ♩ = 152

95

106

109

111 **K** caught in the net (♩ = 152) sim.

114

117

120

123 **L** yanked around ♩ = 152

128

132

136

139 **M** losing sight of home ♩ = 144

145

151

157 **N** land in the distance (♩ = 144) **O** wavering struggle ♩ = 66

184 **P** looking back ♩ = 72

189 **Q** on the life she should have had (♩ = 72) *rallentando*..... *attacca*

Bass Trombone

3. Free Tokitae

R concrete walls ♩ = 58
6

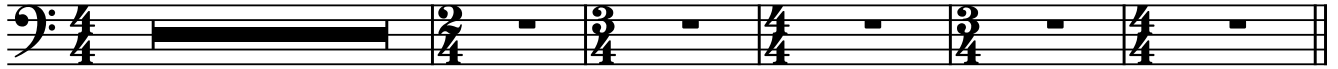

12 **S** realization ♩ = 63
2

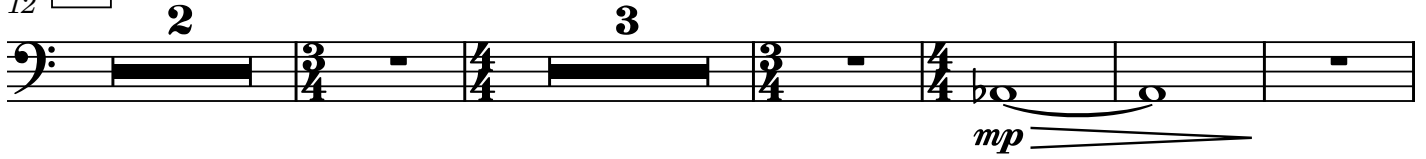

22 **T**

32

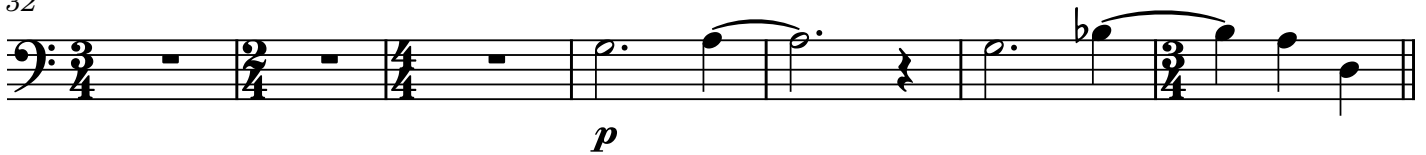

39 **U** mounting terror ♩ = 66

42 ritardando.....

49 **V** heartbreak (♩ = 60)

57 **W**

65 **X** the worlds loneliest orca ♩ = 60

79 morendo.....

Tuba

80x35x20

Nicholas Sasse

1. Free Tokitae

light shimmering on calm water ♩ = 60

13

A oceanic wonder ♩ = 63

22

B motion under the waves ♩ = 66
poco accelerando ♩ = 72

31

37 **rall.**.....♩ = 72 C a pod of whales (♩ = 72)

più mf *f* *f*

43 **rall.**.....

mp cresc.

49 D boats in the distance (♩ = 48) **attacca**

Tuba

2. Taken

E boats approaching ♩ = 144

3 2 2

10 4 5

mp

22 poco accelerando.....

più mp cresc.

25

28 ♩ = 152

ff

33 **F** scatter and chase ♩ = 152

6

44 2

ff

51 G

ff
f

55 *sim.*

58

61 H

cresc.

65

ff dim.

69

mf cresc.

73

78 **I**

82

86 **J** separation anxiety ♩ = 152

95

102

108

K caught in the net (♩ = 152)

112

sim.

115

118

121

L yanked around ♩ = 152

125

130

134

M losing sight of home ♩ = 144

138

143

150

O wavering struggle ♩ = 66

157 **N** land in the distance (♩ = 144)

rallentando.....

184

P looking back ♩ = 72

Q on the life she should have had (♩ = 72)
rallentando..... attacca

189

Tuba

3. Free Tokitae

R concrete walls ♩ = 58
6

12 **S** realization ♩ = 63
2

22 **T**
5

39 **U** mounting terror ♩ = 66

44 **ritardando**

49 **V** heartbreak ♩ = 60
4

57 W

mf

65 X the worlds loneliest orca ♩ = 60

2 **10**

79 *morendo*

2 **3**